VISIT…

LANZAROTE Caliente.COM

Words and Music by
ALICIA KEYS

Slowly

C♯m

Spoken: Hell-o! My goodness. I didn't know I was here. Do you know my name?

mf *p*

C♯m/B A D/F♯ G♯7 G♯sus G♯7

Spoken: (It ain't goin' wrong when you try.) Always got to try. no matter how long that shit take,

C♯m G♯7/B♯ (6fr) C♯m F♯m

yeah, yeah. Whatever stops you from dreaming,

© 2001 EMI APRIL MUSIC INC. and LELLOW PRODUCTIONS
All Rights Controlled and Administered by EMI APRIL MUSIC INC.
All Rights Reserved International Copyright Secured Used by Permission

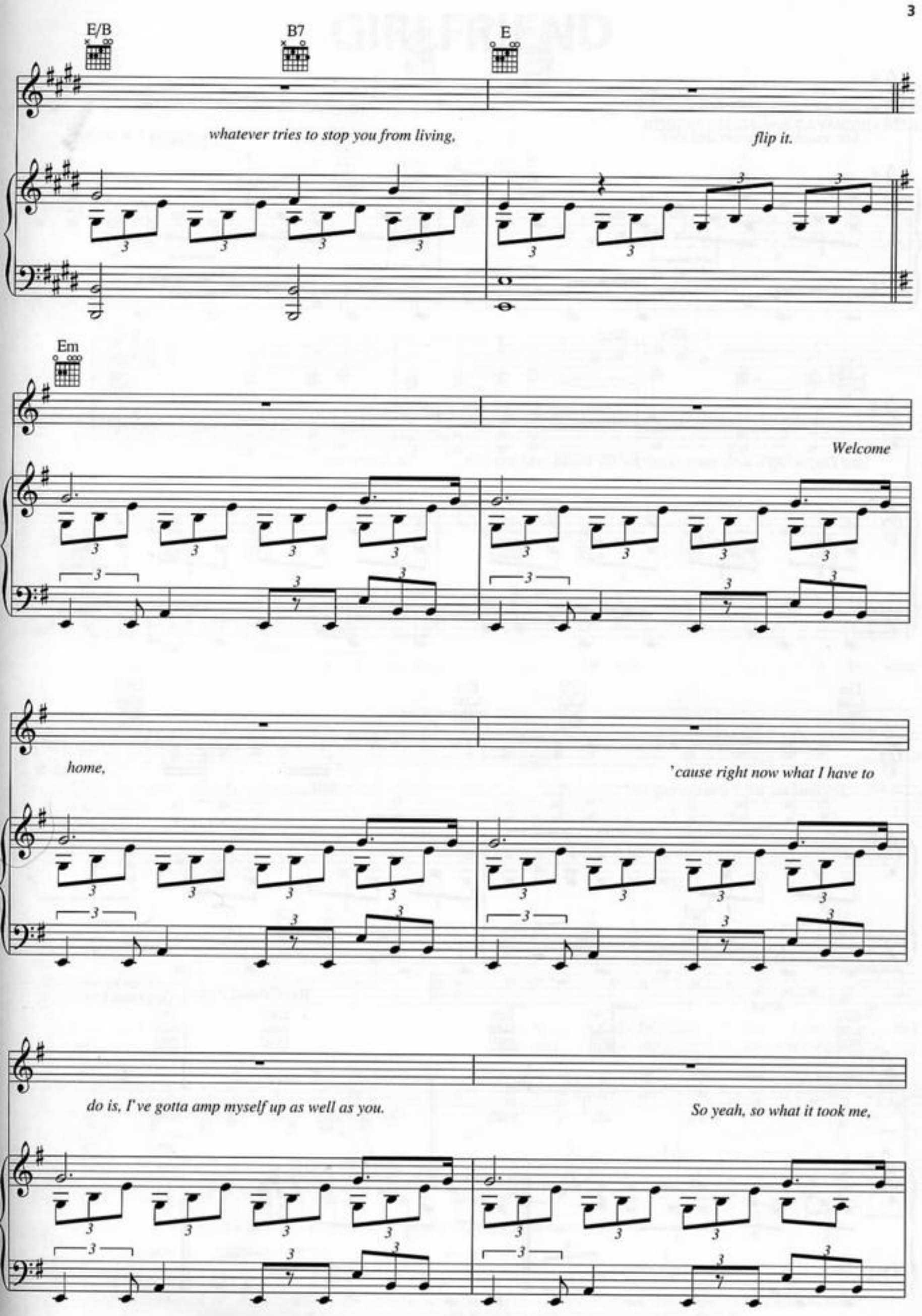
E/B
B7
E
whatever tries to stop you from living,
flip it.
Em
Welcome
home,
'cause right now what I have to
do is, I've gotta amp myself up as well as you.
So yeah, so what it took me,

C/E Em C/E

like, maybe two years and shit, *but I'm feeling prepared, you know what I'm saying,*

Em C/E

and I'm feeling a little more ready for the world, and less lost, *as I once was.*

Em C/E Em Em7

So come on, what you waiting on? Fill me, fill me, fill me.

Em C/E Em Em9 Em

Mwa, uh, yeah. Mwa, uh, yeah.

Repeat and Fade

Optional Ending